



Natural Capital Assessment Partnership
(previously the Habitats Biodiversity Audit)

Hedgerows - Wild Wonders of Warwickshire



Sarah Barnsley (NCAP Manager): sarahbarnsley@warwickshire.gov.uk

NCAP Overview

- Natural Capital Assessment Partnership (NCAP)
- 30 years old!
- Partnership of 9 organisations:
 - Warwickshire Wildlife Trust
 - 8 regional local authorities



Credit Alex Harwood from Unsplash

NCAP Overview

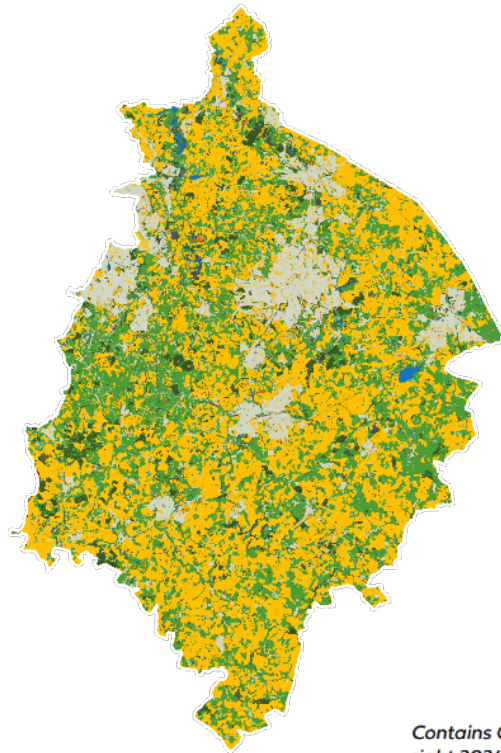

Phase I Habitat & Code

- A - Woodland and Scrub
- B - Grassland and Marsh
- C - Tall Herb and Fern
- D - Heathland
- E - Mire
- F - Swamp, Marginal and Inundation
- G - Open Water
- I - Rock Exposure and Waste
- J - Cultivated and Disturbed Land
- Unsurveyed Area

- Core remit = survey and gather habitats data
- Phase 1 habitat survey developed by Joint Nature Conservation Committee

Contains OS data © Crown Copyright and database right 2024. Ordnance Survey AC000019520. Copyright of the data remains the property of the Natural Capital Assessment Partnership for Warwickshire, Coventry and Solihull.

Satellite data



Local Wildlife Sites

- 2nd key aspect of NCAP team work
- Team survey sites with high wildlife value



Local Wildlife Sites

- Non-statutory sites with high wildlife value unlike SSSIs
- Comprehensive set of sites valuable locally for nature conservation
- Some protection from development in local plans
- 694 Local Wildlife Sites



Credit April Webb

State of Habitats



- Habitats baseline
- Extent / rarity of different habitats
- Overall diversity
- Protected sites

<https://www.warwickshirewildlifetrust.org.uk/state-habitats>

Hedgerow Statistics



- 10,377km hedgerow across the region!

(Would stretch quarter of the way around the earth!!)
- 99km = species-rich hedgerow

Hedgerow Statistics



Credit Sarah Barnsley

- Not currently being updated.
- Hedgerows as a habitat can change rapidly.

Community Survey

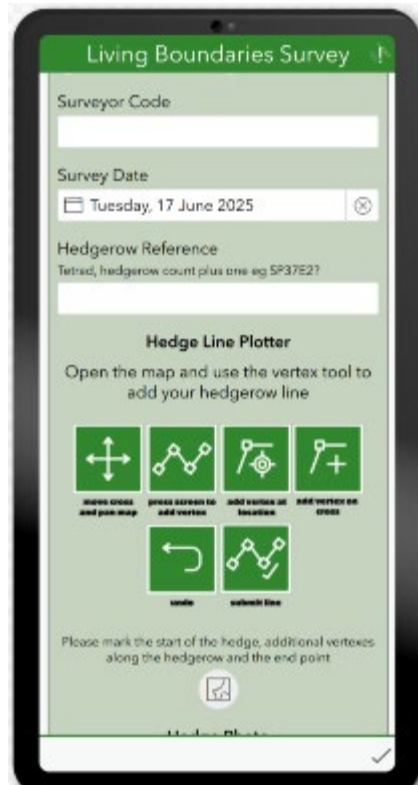

- Online hedgerow survey form
- Survey 123 app
- Defra Hedgerow Survey / People's Trust for Endangered Species Great British Hedgerow Survey

Community Survey

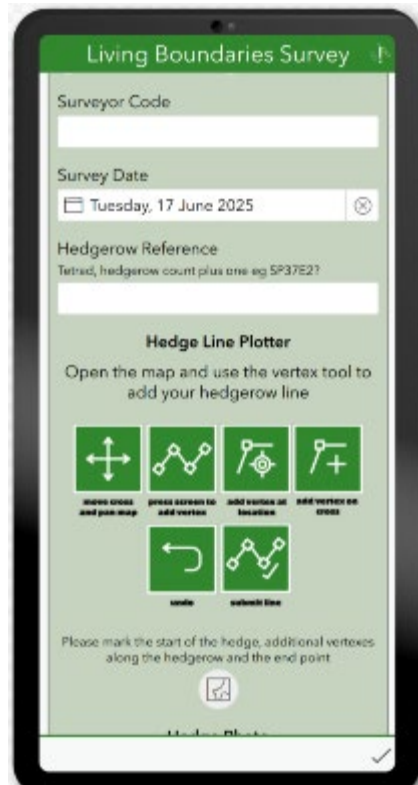

- South Warwickshire Action for Nature Network (SWAN)
- Expand surveying programme
- Hedgerow survey volunteers
- Looking for people willing to have volunteers survey hedgerows on their land

How will we use the data?



Credit Sarah Barnsley

- Update Phase 1 habitats
- Identify potential Local Wildlife Sites
- Ground-truth remote sensing data
- Share externally
- Identify appropriate management

A dirt path winds through a dense, lush hedge of various green plants and trees. The path is narrow and appears to be made of dirt and small stones. The vegetation is thick and vibrant green, with some purple flowers visible in the lower part of the hedge. The path leads towards a brighter area in the distance, suggesting an opening or a clearing. The overall scene is a natural, somewhat overgrown garden or woodland path.

Why hedges???

Credit April Webb

Hedge Trees



- Managed separately from shrub layer
- Woodland component
- 2230km hedgerow with trees across Warwickshire



2000 deadwood-
dependent
invertebrates in the UK

(Woodland Trust, 2009)

Birds



- Mixture of hedge types / structures = greater bird abundance and diversity.

(Hinsley and Bellamy, 2000)

Birds



- Mixture of hedge types / structures = greater bird abundance and diversity.

(Hinsley and Bellamy, 2000)

- Whitethroats use hedges about 1.5m tall.
- Bullfinches / turtledoves use taller hedges (4m+)

(Hedgelink, 2013)

Reptiles



- Food, shelter, moving through landscape
- Hibernate at hedge base
- Bask on south side of hedge
- Tussocky grass

(Hedgelinek, 2013)

Hedgerow Density



- 10km hedge / km² = optimal density for wildlife.

(Staley et al., 2023)

- 5.6km / km² across Warwickshire, Coventry and Solihull.

Summary



Credit Christine Barnsley

- Hedges hugely important for wildlife
- Want structural diversity, e.g. hedge trees / margin / different hedge heights & widths
- Rotational management short term and long term
- Opportunities to be involved in hedge surveying

References & Resources

- Davies, B. *Investing in Sites of Special Scientific Interest (SSSIs)*. [Online]. 2023. [Accessed 30/07/2024]. URL: naturalengland.blog.gov.uk/2023/08/24/investing-in-sites-of-special-scientific-interest-sssis/
- Defra. *Hedgerow Survey Handbook* (2nd ed.). London: Defra, 2007. URL: www.hedgelinek.org.uk/cms/cms_content/files/89_hedgerow-survey-handbook.pdf
- Defra. *Local Sites: Guidance on their Identification, Selection and Management*. London: Department for Environment, Food and Rural Affairs, 2006.
- Hedgelinek. *How to Manage your Hedges for Grass Snakes*. [Online]. 2013. [Accessed 02/12/2025]. URL: hedgelinek.org.uk/cms/cms_content/files/36_grass_snakes_%26_hedges_leaflet.pdf
- Hedgelinek. *The Complete Hedge Management Guide for Farmland Birds*. [Online - booklet]. Hedgelinek, 2013. [Accessed 27/11/2025]. URL: https://hedgelinek.org.uk/cms/cms_content/files/31_complete_hedge_management_guide_for_farmland_birds_leaflet.pdf
- Hinsley and Bellamy. *Journal of Environmental Management*, 2000, 60(1), pp. 33-49. DOI: [10.1006/jema.2000.0360](https://doi.org/10.1006/jema.2000.0360)
- JNCC. *Handbook for Phase 1 habitat survey – A technique for environmental audit*, 2010 edition. Peterborough: Joint Nature Conservation Committee, 2010.
- Natural Capital Assessment Partnership. *Phase 1 Habitat Data layer* (2019 Version) [Data set – End User License]. Warwickshire: Natural Capital Assessment Partnership (previously the Habitats Biodiversity Audit), 2019.
- Natural Capital Assessment Partnership. *Local Wildlife Sites Data layer* (2026 Version) [Data set – End User License]. Warwickshire: Natural Capital Assessment Partnership (previously the Habitats Biodiversity Audit), 2026.
- People’s Trust for Endangered Species. *The Great British Hedgerow Survey*. [Online]. 2026. [Accessed 12/02/2026]. URL: <https://hedgerowsurvey.ptes.org/the-great-british-hedgerow-survey>
- Spottitt. *Habitat Classification Data for Warwickshire, Coventry and Solihull* [Data set – with copyright held by Warwickshire County Council]. Spottitt, 2023.
- Staley et al. *Ecological Solutions and Evidence*, 2023, 4(1), pp. 1-7 (e12209). DOI: [10.1002/2688-8319.12209](https://doi.org/10.1002/2688-8319.12209)
- Woodland Trust. *Ancient tree guide 6: The special wildlife of trees*. Grantham, Lincolnshire: Woodland Trust, 2009.